New Flood Hazard Mapping
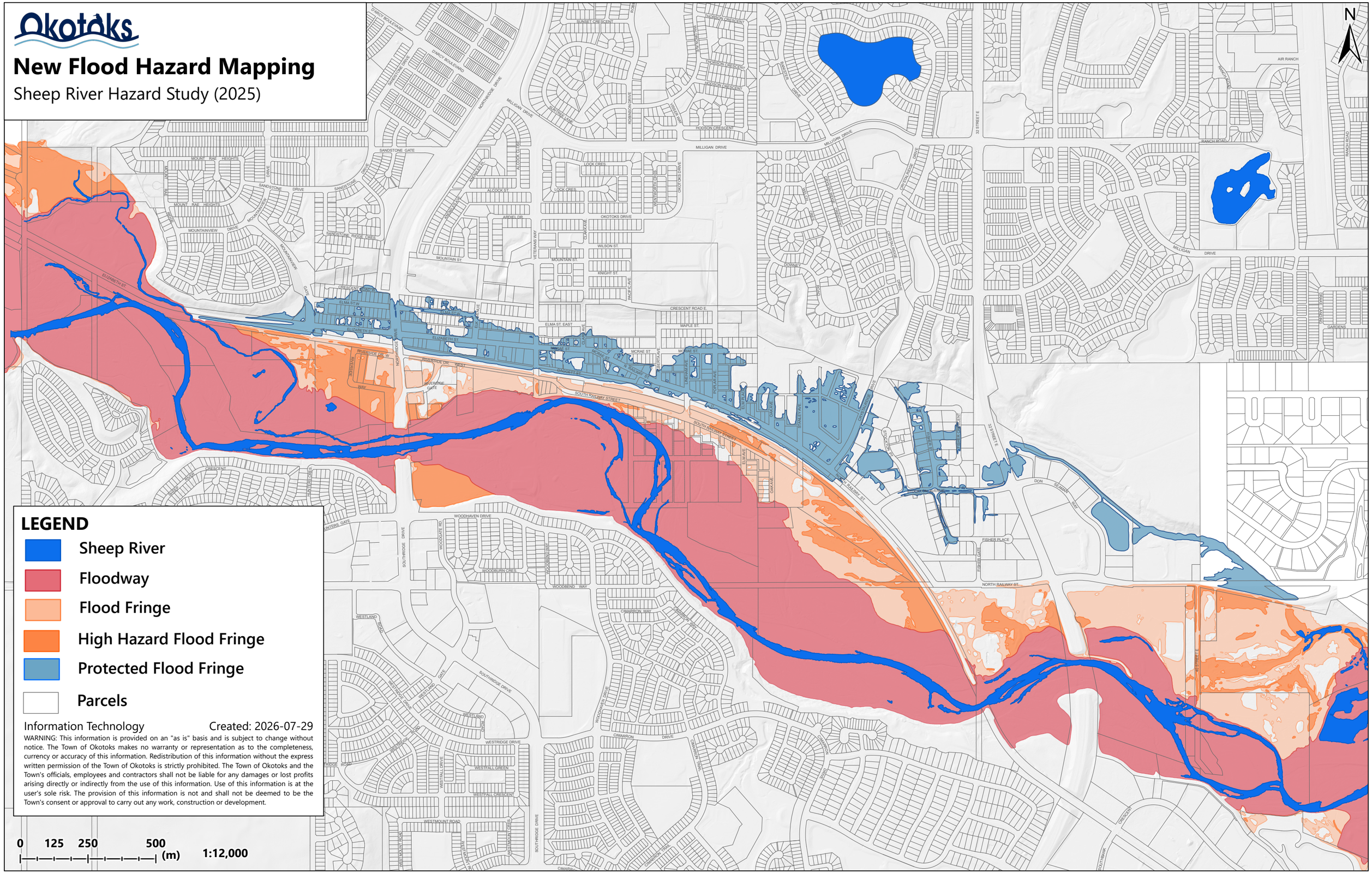
Sheep River Hazard Study (2025)